

BLOCK : 78  
LOT : 21  
QUAL :  
NBHD : 400

Sale Price
<b>\$299,000</b>
7/31/2018
Non-usable sale reason:

LOCATION :

741 AVENUE E

**Land**

LOT DIM (approx) : 25.58X100

**Improvements**

TYPE/USE : Single Family

STYLE : Colonial

YEAR BUILT : 1920

EXTERIOR FINISH : Vinyl Siding

LIVABLE AREA (sq.ft.) : 1,440

ROOM COUNT : 3BR/1.1BA

OTHER ITEMS :



BLOCK : 82  
LOT : 18  
QUAL :  
NBHD : 400

Sale Price
<b>\$390,000</b>
9/12/2019
Non-usable sale reason: Estate Sale

LOCATION : 717 AVENUE E

**Land**

LOT DIM (approx) : 25X100COR

**Improvements**

TYPE/USE : Two Family  
STYLE : Colonial  
YEAR BUILT : 1920  
EXTERIOR FINISH : Vinyl Siding  
LIVABLE AREA (sq.ft.) : 1,764  
ROOM COUNT : 3BR/2BA  
OTHER ITEMS : Detached Garage, 360 SF



BLOCK : 86  
LOT : 18  
QUAL :  
NBHD : 400

Sale Price
<b>\$250,000</b>
5/6/2019
Non-usable sale reason: <i>Not arms-length</i>

LOCATION : 701 AVENUE E

**Land**

LOT DIM (approx) : 32.5X100COR

**Improvements**

TYPE/USE : Two Family

STYLE : Colonial

YEAR BUILT : 1900

EXTERIOR FINISH : Aluminum Siding

LIVABLE AREA (sq.ft.) : 2,311

ROOM COUNT : 8BR/4BA

OTHER ITEMS :



**BLOCK :** 102  
**LOT :** 21  
**QUAL :**  
**NBHD :** 400

Sale Price
<b>\$282,000</b>
11/1/2019
Non-usable sale reason:

**LOCATION :**

641 AVENUE E

**Land**

**LOT DIM (approx) :** 25X100

**Improvements**

**TYPE/USE :** Single Family

**STYLE :** Duplex

**YEAR BUILT :** 1920

**EXTERIOR FINISH :** Vinyl Siding

**LIVABLE AREA (sq.ft.) :** 1,380

**ROOM COUNT :** 2BR/1BA

**OTHER ITEMS :**



BLOCK : 102  
LOT : 22  
QUAL :  
NBHD : 400

Sale Price
<b>\$330,000</b>
9/23/2019
Non-usable sale reason:

LOCATION : 643 AVENUE E

**Land**

LOT DIM (approx) : 25X100

**Improvements**

TYPE/USE : Single Family  
STYLE : Duplex  
YEAR BUILT : 1920  
EXTERIOR FINISH : Vinyl Siding  
LIVABLE AREA (sq.ft.) : 1,380  
ROOM COUNT : 3BR/1BA  
OTHER ITEMS :



BLOCK : 106  
LOT : 17  
QUAL :  
NBHD : 400

Sale Price
<b>\$525,000</b>
10/4/2019
Non-usable sale reason:

LOCATION :

625 AVENUE E

**Land**

LOT DIM (approx) : 37.50X100

**Improvements**

TYPE/USE : Two Family

STYLE : Colonial

YEAR BUILT : 1920

EXTERIOR FINISH : Brick & Aluminum Siding

LIVABLE AREA (sq.ft.) : 2,421

ROOM COUNT : 4BR/2BA

OTHER ITEMS :



**BLOCK :** 110  
**LOT :** 17  
**QUAL :**  
**NBHD :** 400

Sale Price
<b>\$390,000</b>
5/24/2018
Non-usable sale reason:

**LOCATION :** 609 AVENUE E

**Land**

**LOT DIM (approx) :** 30X100

**Improvements**

**TYPE/USE :** Single Family

**STYLE :** Colonial

**YEAR BUILT :** 1920

**EXTERIOR FINISH :** Vinyl Siding

**LIVABLE AREA (sq.ft.) :** 1,798

**ROOM COUNT :** 1BR/3BA

**OTHER ITEMS :**



BLOCK : 110  
 LOT : 21  
 QUAL :  
 NBHD : 400

Sale Price
<b>\$420,700</b>
4/6/2018
Non-usable sale reason:

LOCATION : 619 AVENUE E

Land

LOT DIM (approx) : 25X80COR

Improvements

TYPE/USE : Single Family  
 STYLE : Colonial  
 YEAR BUILT : 1998  
 EXTERIOR FINISH : Brick & Vinyl Siding  
 LIVABLE AREA (sq.ft.) : 1,390  
 ROOM COUNT : 3BR/3BA  
 OTHER ITEMS :





BLOCK : 114  
LOT : 22  
QUAL :  
NBHD : 400

Sale Price
<b>\$470,000</b>
9/13/2018
Non-usable sale reason:

LOCATION : 601-603 AVENUE E

**Land**

LOT DIM (approx) : 50X100COR

**Improvements**

TYPE/USE : Single Family  
STYLE : Colonial  
YEAR BUILT : 1920  
EXTERIOR FINISH : Vinyl Siding  
LIVABLE AREA (sq.ft.) : 1,975  
ROOM COUNT : 5BR/1.2BA  
OTHER ITEMS : Detached Garage, 380 SF



BLOCK : 121  
LOT : 23  
QUAL :  
NBHD : 400

Sale Price
<b>\$328,000</b>
8/24/2018
Non-usable sale reason:

LOCATION : 581 AVENUE E

Land

LOT DIM (approx) : 16.06X100

Improvements

TYPE/USE : Single Family

STYLE : Rowhouse

YEAR BUILT : 1920

EXTERIOR FINISH : Vinyl Siding

LIVABLE AREA (sq.ft.) : 1,062

ROOM COUNT : 4BR/3BA

OTHER ITEMS :



BLOCK : 127  
LOT : 24  
QUAL :  
NBHD : 400

Sale Price
<b>\$468,000</b>
12/3/2019
Non-usable sale reason:

LOCATION :

569 AVENUE E

Land

LOT DIM (approx) : 25X100

Improvements

TYPE/USE : Two Family

STYLE : Colonial

YEAR BUILT : 1920

EXTERIOR FINISH : Vinyl Siding

LIVABLE AREA (sq.ft.) : 2,506

ROOM COUNT : 6BR/2.1BA

OTHER ITEMS :



**BLOCK :** 132  
**LOT :** 21  
**QUAL :**  
**NBHD :** 400

Sale Price
<b>\$520,000</b>
2/1/2018
Non-usable sale reason:

**LOCATION :** 543-545 AVENUE E

Land

**LOT DIM (approx) :** 37.5X100

Improvements

**TYPE/USE :** Three Family

**STYLE :** Colonial

**YEAR BUILT :** 1920

**EXTERIOR FINISH :** Aluminum Siding

**LIVABLE AREA (sq.ft.) :** 3,126

**ROOM COUNT :** 6BR/4BA

**OTHER ITEMS :**



BLOCK : 132  
LOT : 24  
QUAL :  
NBHD : 400

Sale Price
<b>\$390,000</b>
2/12/2018
Non-usable sale reason: Estate Sale

LOCATION : 551-553 AVENUE E

Land

LOT DIM (approx) : 50X100

Improvements

TYPE/USE : Three Family  
STYLE : Colonial  
YEAR BUILT : 1920  
EXTERIOR FINISH : Vinyl Siding  
LIVABLE AREA (sq.ft.) : 2,930  
ROOM COUNT : 7BR/3BA  
OTHER ITEMS : Detached Garage, 400 SF



**BLOCK :** 147  
**LOT :** 21  
**QUAL :**  
**NBHD :** 400

Sale Price
<b>\$560,000</b>
9/18/2018
Non-usable sale reason: Improvement not reflected in Assm't

**LOCATION :** 483 AVENUE E

**Land**

**LOT DIM (approx) :** 25X112

**Improvements**

**TYPE/USE :** Single Family

**STYLE :** Colonial

**YEAR BUILT :** 1920

**EXTERIOR FINISH :** Aluminum Siding

**LIVABLE AREA (sq.ft.) :** 1,693

**ROOM COUNT :** 3BR/3.1BA

**OTHER ITEMS :**



BLOCK : 147  
 LOT : 24  
 QUAL :  
 NBHD : 400

Sale Price
<b>\$194,750</b>
7/31/2018
Non-usable sale reason: Estate Sale

LOCATION : 491 AVENUE E

Land

LOT DIM (approx) : 32.50X112COR

Improvements

TYPE/USE : Two Family

STYLE : Colonial

YEAR BUILT : 1920

EXTERIOR FINISH : Vinyl Siding

LIVABLE AREA (sq.ft.) : 2,036

ROOM COUNT : 6BR/2BA

OTHER ITEMS :



BLOCK : 184  
LOT : 22  
QUAL :  
NBHD : 400

Sale Price
<b>\$570,000</b>
8/15/2019
Non-usable sale reason:

LOCATION :

341 AVENUE E

**Land**

LOT DIM (approx) : 25X110

**Improvements**

TYPE/USE : Three Family

STYLE : Colonial

YEAR BUILT : 1920

EXTERIOR FINISH : Vinyl Siding & Brick

LIVABLE AREA (sq.ft.) : 2,364

ROOM COUNT : 5BR/4BA

OTHER ITEMS :





BLOCK : 199  
LOT : 3  
QUAL :  
NBHD : 400

Sale Price
<b>\$525,000</b>
11/5/2018
Non-usable sale reason:

LOCATION :

279 AVENUE E

**Land**

LOT DIM (approx) : 30X100

**Improvements**

TYPE/USE : Two Family

STYLE : Colonial

YEAR BUILT : 1975

EXTERIOR FINISH :

LIVABLE AREA (sq.ft.) : 2,688

ROOM COUNT : 6BR/3.2BA

OTHER ITEMS :



BLOCK : 199  
LOT : 9  
QUAL :  
NBHD : 400

Sale Price
<b>\$515,000</b>
6/28/2018
Non-usable sale reason:

LOCATION :

291 AVENUE E

**Land**

LOT DIM (approx) : 30X100

**Improvements**

TYPE/USE : Two Family

STYLE : Colonial

YEAR BUILT : 1975

EXTERIOR FINISH :

LIVABLE AREA (sq.ft.) : 2,688

ROOM COUNT : 5BR/2.1BA

OTHER ITEMS :

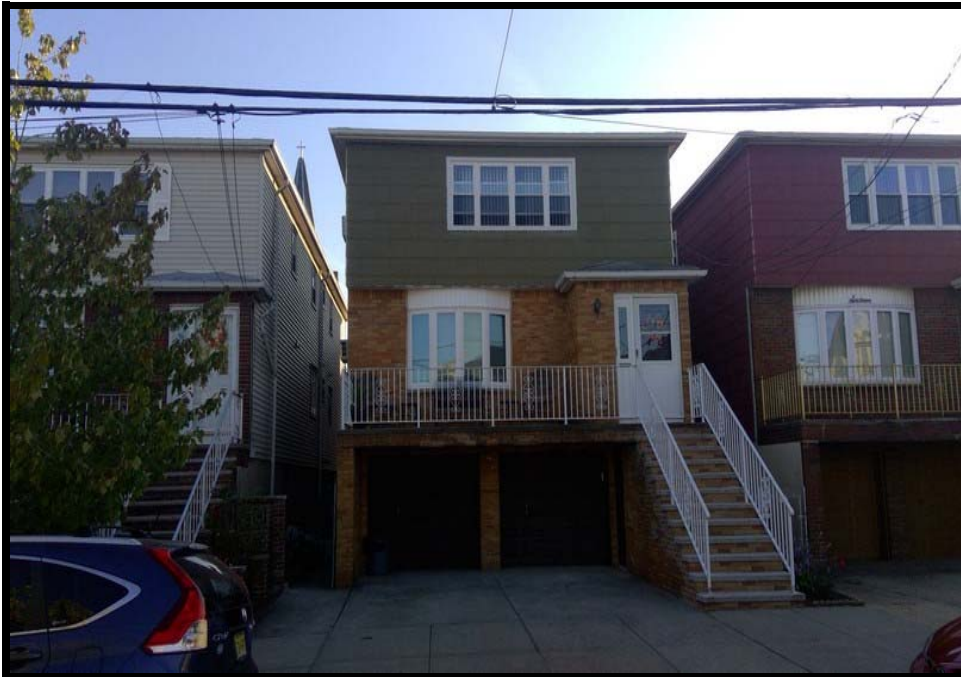

BLOCK : 206  
LOT : 5  
QUAL :  
NBHD : 400

Sale Price
<b>\$370,000</b>
1/23/2018
Non-usable sale reason:

LOCATION : 18 E 23RD ST

**Land**

LOT DIM (approx) : 30X100

**Improvements**

TYPE/USE : Two Family

STYLE : Colonial

YEAR BUILT : 1975

EXTERIOR FINISH :

LIVABLE AREA (sq.ft.) : 2,664

ROOM COUNT : 0BR/4BA

OTHER ITEMS :



BLOCK : 212  
 LOT : 11  
 QUAL :  
 NBHD : 400

Sale Price
<b>\$480,000</b>
1/14/2019
Non-usable sale reason:

LOCATION :

51 E 21ST ST

**Land**

LOT DIM (approx) : 19.95X100.50

**Improvements**

TYPE/USE : Four Family

STYLE :

YEAR BUILT : 1920

EXTERIOR FINISH : Stucco

LIVABLE AREA (sq.ft.) : 2,600

ROOM COUNT : 9BR/4.1BA

OTHER ITEMS :



BLOCK : 212  
LOT : 18  
QUAL :  
NBHD : 400

Sale Price
<b>\$380,000</b>
7/30/2019
Non-usable sale reason:

LOCATION : 239 AVENUE E

**Land**

LOT DIM (approx) : 22X114.80

**Improvements**

TYPE/USE : Two Family

STYLE : Duplex

YEAR BUILT : 1920

EXTERIOR FINISH : Aluminum Siding & Brick

LIVABLE AREA (sq.ft.) : 1,848

ROOM COUNT : 6BR/3BA

OTHER ITEMS :



BLOCK : 212  
LOT : 23  
QUAL :  
NBHD : 400

Sale Price
<b>\$370,000</b>
7/29/2019
Non-usable sale reason:

LOCATION :

48 E 22ND ST

**Land**

LOT DIM (approx) : 35X50

**Improvements**

TYPE/USE : Two Family

STYLE : Colonial

YEAR BUILT : 1920

EXTERIOR FINISH : Vinyl Siding & Brick

LIVABLE AREA (sq.ft.) : 2,160

ROOM COUNT : 4BR/2BA

OTHER ITEMS :



**BLOCK :** 226  
**LOT :** 20  
**QUAL :**  
**NBHD :** 400

Sale Price
<b>\$275,000</b>
6/1/2018
Non-usable sale reason: Government Sale

**LOCATION :** 50 E 19TH ST

**Land**

**LOT DIM (approx) :** 25X125

**Improvements**

**TYPE/USE :** Two Family

**STYLE :** Colonial

**YEAR BUILT :** 1912

**EXTERIOR FINISH :** Vinyl Siding

**LIVABLE AREA (sq.ft.) :** 2,235

**ROOM COUNT :** 5BR/2.1BA

**OTHER ITEMS :**

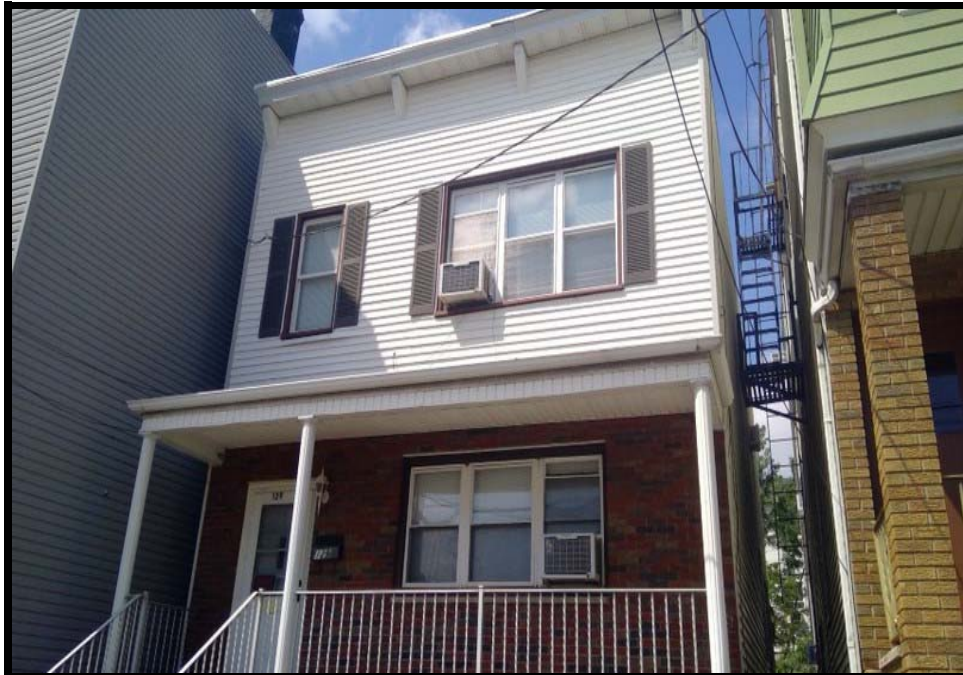

BLOCK : 242  
LOT : 13  
QUAL :  
NBHD : 400

Sale Price
<b>\$303,000</b>
2/20/2018
Non-usable sale reason:

LOCATION : 129 AVENUE E

**Land**

LOT DIM (approx) : 25X100

**Improvements**

TYPE/USE : Single Family

STYLE : Colonial

YEAR BUILT : 1920

EXTERIOR FINISH : Brick & Vinyl Siding

LIVABLE AREA (sq.ft.) : 1,706

ROOM COUNT : 4BR/1.1BA

OTHER ITEMS : Shed, 72 SF





BLOCK : 401  
 LOT : 6  
 QUAL :  
 NBHD : 400

Sale Price
<b>\$475,000</b>
12/9/2019
Non-usable sale reason:

LOCATION : 708A AVENUE E

**Land**

LOT DIM (approx) : 20X100

**Improvements**

TYPE/USE : Two Family

STYLE :

YEAR BUILT : 1920

EXTERIOR FINISH : Stucco

LIVABLE AREA (sq.ft.) : 2,818

ROOM COUNT : 6BR/2BA

OTHER ITEMS :



BLOCK : 401  
LOT : 9  
QUAL :  
NBHD : 400

Sale Price
<b>\$450,000</b>
11/20/2019
Non-usable sale reason:

LOCATION : 712A AVENUE E

Land

LOT DIM (approx) : U9.92X100

Improvements

TYPE/USE : Two Family

STYLE :

YEAR BUILT : 1935

EXTERIOR FINISH : Stucco

LIVABLE AREA (sq.ft.) : 2,232

ROOM COUNT : 5BR/2BA

OTHER ITEMS :



BLOCK : 401  
 LOT : 10  
 QUAL :  
 NBHD : 400

Sale Price
<b>\$480,000</b>
6/25/2019
Non-usable sale reason:

LOCATION :

714 AVENUE E

**Land**

LOT DIM (approx) : 19.92X100

**Improvements**

TYPE/USE : Two Family

STYLE :

YEAR BUILT : 1920

EXTERIOR FINISH : Stucco

LIVABLE AREA (sq.ft.) : 2,818

ROOM COUNT : 6BR/2.1BA

OTHER ITEMS :

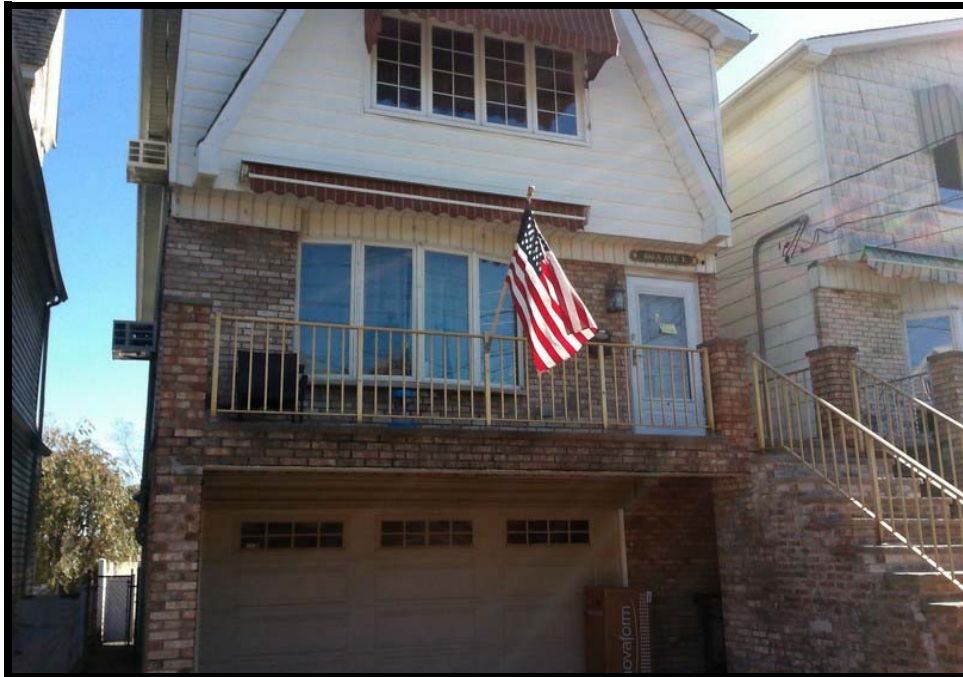

BLOCK : 403  
 LOT : 7  
 QUAL :  
 NBHD : 400

Sale Price
<b>\$515,000</b>
6/20/2018
Non-usable sale reason:

LOCATION :

656 AVENUE E

**Land**

LOT DIM (approx) : 25X100

**Improvements**

TYPE/USE : Two Family

STYLE : Colonial

YEAR BUILT : 1920

EXTERIOR FINISH : Vinyl Siding & Brick

LIVABLE AREA (sq.ft.) : 2,496

ROOM COUNT : 6BR/3BA

OTHER ITEMS :



**BLOCK :** 405  
**LOT :** 15  
**QUAL :**  
**NBHD :** 400

Sale Price
<b>\$345,000</b>
5/29/2019
Non-usable sale reason:

**LOCATION :** 600 AVENUE E

**Land**

**LOT DIM (approx) :** 25X100

**Improvements**

**TYPE/USE :** Single Family

**STYLE :** Colonial

**YEAR BUILT :** 1920

**EXTERIOR FINISH :** Wood Siding

**LIVABLE AREA (sq.ft.) :** 1,136

**ROOM COUNT :** 3BR/3BA

**OTHER ITEMS :**



BLOCK : 405  
LOT : 16  
QUAL :  
NBHD : 400

Sale Price
<b>\$400,000</b>
10/22/2019
Non-usable sale reason:

LOCATION : 602 AVENUE E

Land

LOT DIM (approx) : 25X100

Improvements

TYPE/USE : Two Family  
STYLE : Colonial  
YEAR BUILT : 1920  
EXTERIOR FINISH : Vinyl Siding  
LIVABLE AREA (sq.ft.) : 1,683  
ROOM COUNT : 6BR/4BA  
OTHER ITEMS :

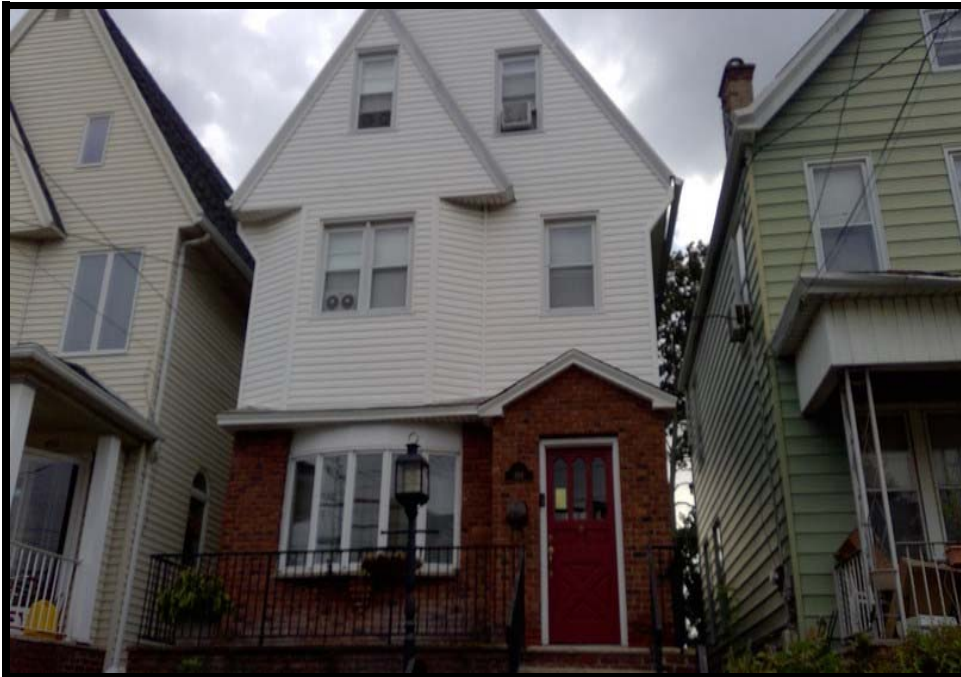

BLOCK : 406  
LOT : 6  
QUAL :  
NBHD : 400

Sale Price
<b>\$339,000</b>
9/1/2018
Non-usable sale reason: Estate Sale

LOCATION : 488 AVENUE E

**Land**

LOT DIM (approx) : 25X95

**Improvements**

TYPE/USE : Single Family  
STYLE : Colonial  
YEAR BUILT : 1920  
EXTERIOR FINISH : Brick & Vinyl Siding  
LIVABLE AREA (sq.ft.) : 1,875  
ROOM COUNT : 3BR/1BA  
OTHER ITEMS :

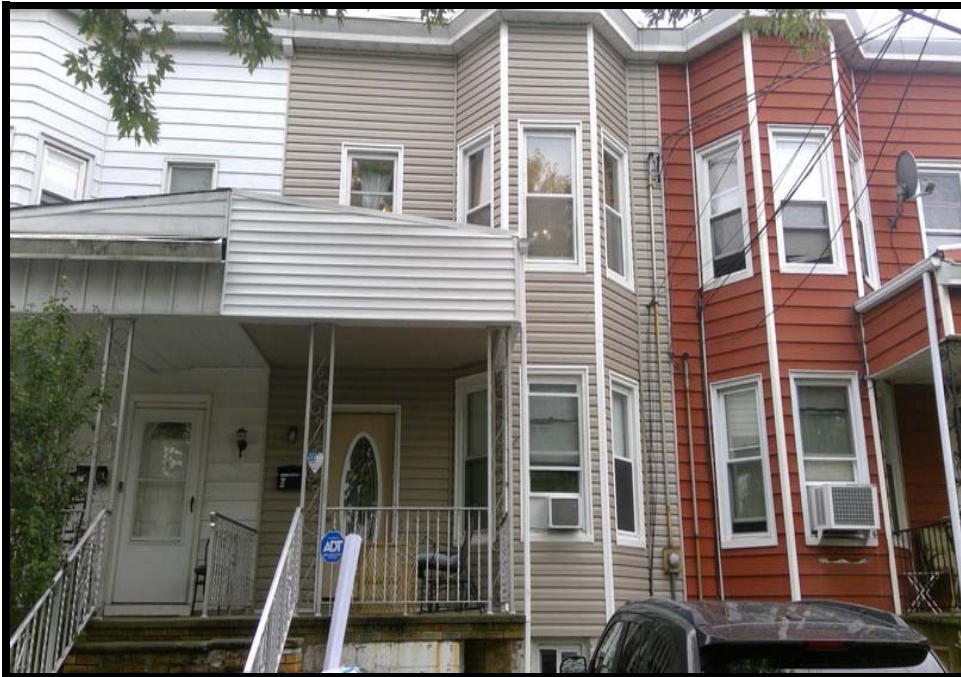

BLOCK : 406  
LOT : 27  
QUAL :  
NBHD : 400

Sale Price
<b>\$45,000</b>
5/7/2019
Non-usable sale reason: Undivided Interest

LOCATION : 532 AVENUE E

**Land**

LOT DIM (approx) : 18.58X95

**Improvements**

TYPE/USE : Single Family

STYLE :

YEAR BUILT : 1920

EXTERIOR FINISH : Vinyl Siding

LIVABLE AREA (sq.ft.) : 1,258

ROOM COUNT : 3BR/1BA

OTHER ITEMS :





BLOCK : 406  
LOT : 41  
QUAL :  
NBHD : 400

Sale Price
<b>\$390,000</b>
8/20/2018
Non-usable sale reason:

LOCATION :

564 AVENUE E

Land

LOT DIM (approx) : 30.66X100

Improvements

TYPE/USE : Two Family

STYLE : Colonial

YEAR BUILT : 1964

EXTERIOR FINISH : Aluminum Siding

LIVABLE AREA (sq.ft.) : 1,848

ROOM COUNT : 3BR/2.1BA

OTHER ITEMS :



BLOCK : 409  
 LOT : 4  
 QUAL :  
 NBHD : 400

Sale Price
<b>\$220,000</b>
6/5/2019
Non-usable sale reason: <i>Not arms-length</i>

LOCATION : 430 AVENUE E

Land

LOT DIM (approx) : 25X95

Improvements

TYPE/USE : Single Family

STYLE : Colonial

YEAR BUILT : 1900

EXTERIOR FINISH : Vinyl Siding

LIVABLE AREA (sq.ft.) : 1,426

ROOM COUNT : 3BR/1BA

OTHER ITEMS :



BLOCK : 409  
 LOT : 7  
 QUAL :  
 NBHD : 400

Sale Price
<b>\$484,000</b>
9/13/2019
Non-usable sale reason:

LOCATION : 436 AVENUE E

Land

LOT DIM (approx) : 25X95

Improvements

TYPE/USE :

STYLE :

YEAR BUILT : 1920

EXTERIOR FINISH :

LIVABLE AREA (sq.ft.) : 0

ROOM COUNT : 0BR/0BA

OTHER ITEMS :



BLOCK : 409  
LOT : 8  
QUAL :  
NBHD : 400

Sale Price
<b>\$385,000</b>
3/23/2018
Non-usable sale reason: Estate Sale

LOCATION : 438 AVENUE E

**Land**

LOT DIM (approx) : 25X95

**Improvements**

TYPE/USE : Two Family

STYLE : Colonial

YEAR BUILT : 1920

EXTERIOR FINISH : Aluminum Siding

LIVABLE AREA (sq.ft.) : 2,469

ROOM COUNT : 5BR/3BA

OTHER ITEMS :



BLOCK : 409  
 LOT : 13  
 QUAL :  
 NBHD : 400

Sale Price
<b>\$480,000</b>
9/23/2019
Non-usable sale reason:

LOCATION : 450-452 AVENUE E

**Land**

LOT DIM (approx) : 35X95

**Improvements**

TYPE/USE : Two Family

STYLE : Colonial

YEAR BUILT : 1920

EXTERIOR FINISH : Brick

LIVABLE AREA (sq.ft.) : 2,400

ROOM COUNT : 4BR/2BA

OTHER ITEMS : Shed, 80 SF; Shed, 80 SF



BLOCK : 409  
LOT : 18  
QUAL :  
NBHD : 400

Sale Price
<b>\$385,000</b>
8/20/2018
Non-usable sale reason: First sale after foreclosure

LOCATION : 458 AVENUE E

**Land**

LOT DIM (approx) : 25X95

**Improvements**

TYPE/USE : Two Family

STYLE : Colonial

YEAR BUILT : 1920

EXTERIOR FINISH : Vinyl Siding

LIVABLE AREA (sq.ft.) : 2,371

ROOM COUNT : 6BR/3.1BA

OTHER ITEMS :

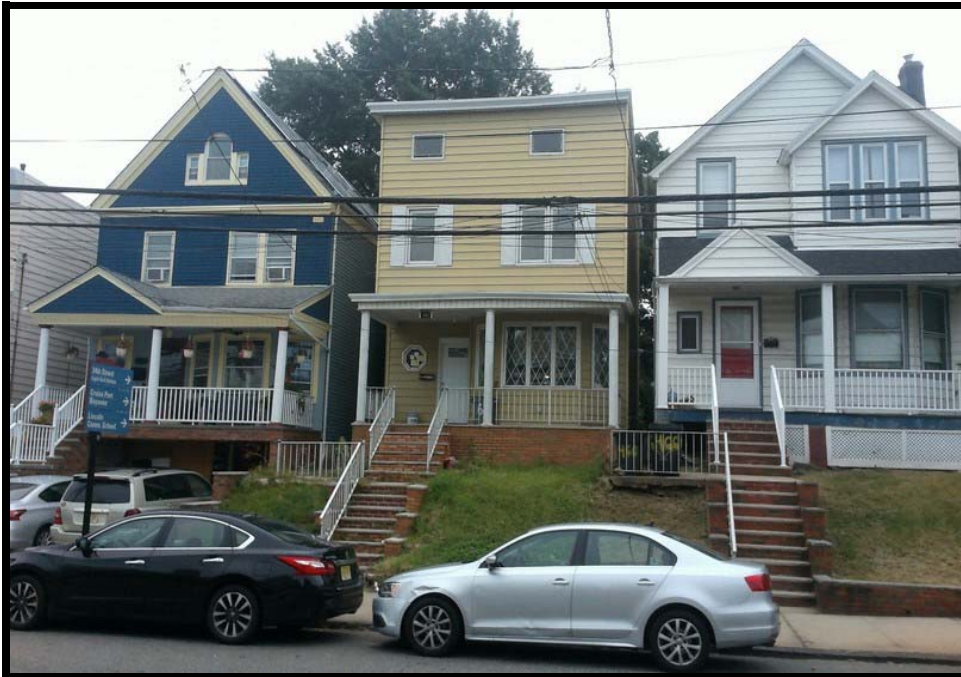

**BLOCK :** 409  
**LOT :** 23  
**QUAL :**  
**NBHD :** 400

Sale Price
<b>\$242,000</b>
5/8/2019
Non-usable sale reason: Estate Sale

**LOCATION :**

468 AVENUE E

**Land**

**LOT DIM (approx) :** 25X95

**Improvements**

**TYPE/USE :** Single Family

**STYLE :** Colonial

**YEAR BUILT :** 1920

**EXTERIOR FINISH :** Aluminum Siding

**LIVABLE AREA (sq.ft.) :** 1,412

**ROOM COUNT :** 3BR/1BA

**OTHER ITEMS :**



BLOCK : 420.01  
 LOT : 3  
 QUAL :  
 NBHD : 400

Sale Price
<b>\$615,000</b>
8/12/2019
Non-usable sale reason: Improvement not reflected in Assm't

LOCATION : 390 AVENUE E

**Land**

LOT DIM (approx) : 41X80

**Improvements**

TYPE/USE : Two Family

STYLE : Cape Cod

YEAR BUILT : 1955

EXTERIOR FINISH : Aluminum Siding & Brick

LIVABLE AREA (sq.ft.) : 2,566

ROOM COUNT : 7BR/5BA

OTHER ITEMS :





BLOCK : 428  
LOT : 10.02  
QUAL :  
NBHD : 400

Sale Price
<b>\$238,000</b>
9/27/2018
Non-usable sale reason:

LOCATION : 344A AVENUE E

**Land**

LOT DIM (approx) : 19.33X100

**Improvements**

TYPE/USE : Two Family

STYLE : Duplex

YEAR BUILT : 1920

EXTERIOR FINISH : Vinyl Siding & Brick

LIVABLE AREA (sq.ft.) : 1,733

ROOM COUNT : 4BR/3BA

OTHER ITEMS :



BLOCK : 428  
LOT : 26  
QUAL :  
NBHD : 400

Sale Price
<b>\$335,000</b>
3/9/2018
Non-usable sale reason:

LOCATION : 378 AVENUE E

**Land**

LOT DIM (approx) : 41X100

**Improvements**

TYPE/USE : Two Family  
STYLE : Cape Cod  
YEAR BUILT : 1960  
EXTERIOR FINISH : Vinyl Siding  
LIVABLE AREA (sq.ft.) : 1,450  
ROOM COUNT : 3BR/2BA  
OTHER ITEMS :

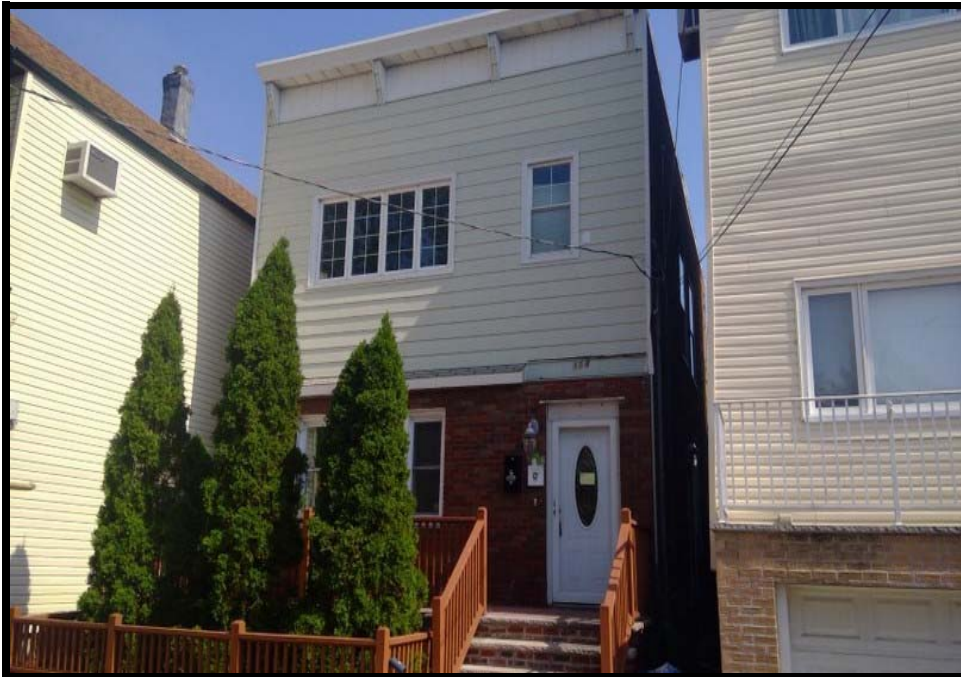

BLOCK : 467  
LOT : 18  
QUAL :  
NBHD : 400

Sale Price
<b>\$370,000</b>
11/19/2019
Non-usable sale reason:

LOCATION :

124 AVENUE E

**Land**

LOT DIM (approx) : 25X100

**Improvements**

TYPE/USE : Two Family

STYLE : Colonial

YEAR BUILT : 1920

EXTERIOR FINISH : Aluminum Siding & Brick

LIVABLE AREA (sq.ft.) : 1,408

ROOM COUNT : 4BR/2BA

OTHER ITEMS :



**BLOCK :** 467  
**LOT :** 26  
**QUAL :**  
**NBHD :** 400

Sale Price
<b>\$240,000</b>
2/8/2019
Non-usable sale reason:

**LOCATION :**

140 AVENUE E

**Land**

**LOT DIM (approx) :** 25X100

**Improvements**

**TYPE/USE :** Two Family

**STYLE :** Colonial

**YEAR BUILT :** 1920

**EXTERIOR FINISH :** Vinyl Siding

**LIVABLE AREA (sq.ft.) :** 1,569

**ROOM COUNT :** 6BR/3BA

**OTHER ITEMS :**